

**Legend**

- Delineator
- TCP
- Work Area

	<p><b>Date:</b> 12/06/2019 <b>Author:</b> Holly Hoskins <b>Project:</b> Prest &amp; Chilliwack Cntrl Roundabout  <b>Title:</b> CB Lead Crossings <b>Drawing:</b> 1 of 4</p>
	<p><b>Comments:</b></p> <ul style="list-style-type: none"> <li>- Lane closure will flip to opposite lane to complete CB crossing</li> <li>- Signs and spacing as per Traffic Management Manual for Work on Roadways</li> <li>- Work to be completed outside of peak traffic times</li> </ul>



**Legend**

-  Delineator
-  TCP
-  Work Area

**JAKES CONSTRUCTION**

**Date:** 12/06/2019 **Author:** Holly Hoskins **Project:** Prest & Chilliwack Cntrl Roundabout  
**Title:** CB Lead Crossings Drawing: 2 of 4

**Comments:**

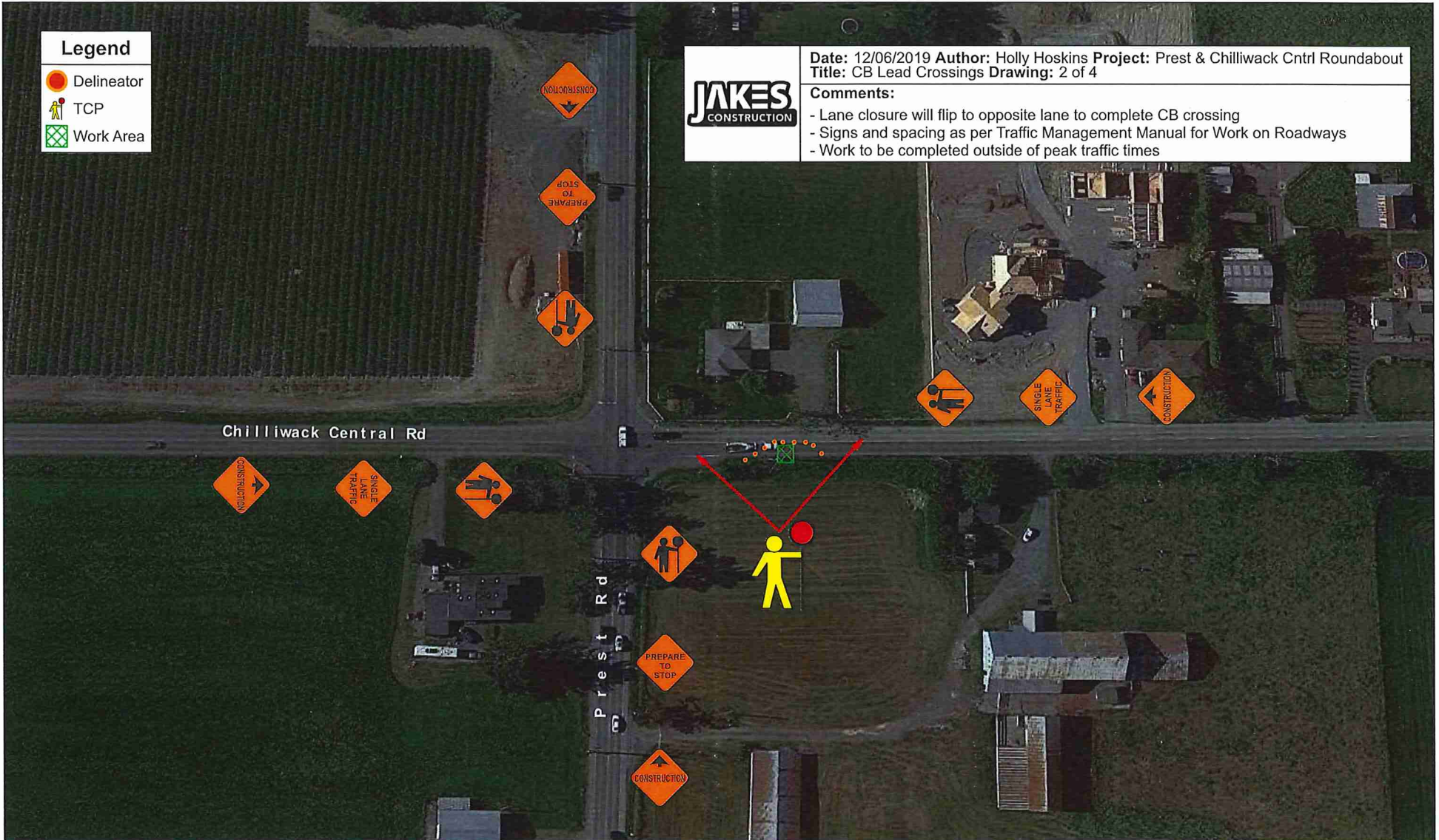

- Lane closure will flip to opposite lane to complete CB crossing
- Signs and spacing as per Traffic Management Manual for Work on Roadways
- Work to be completed outside of peak traffic times



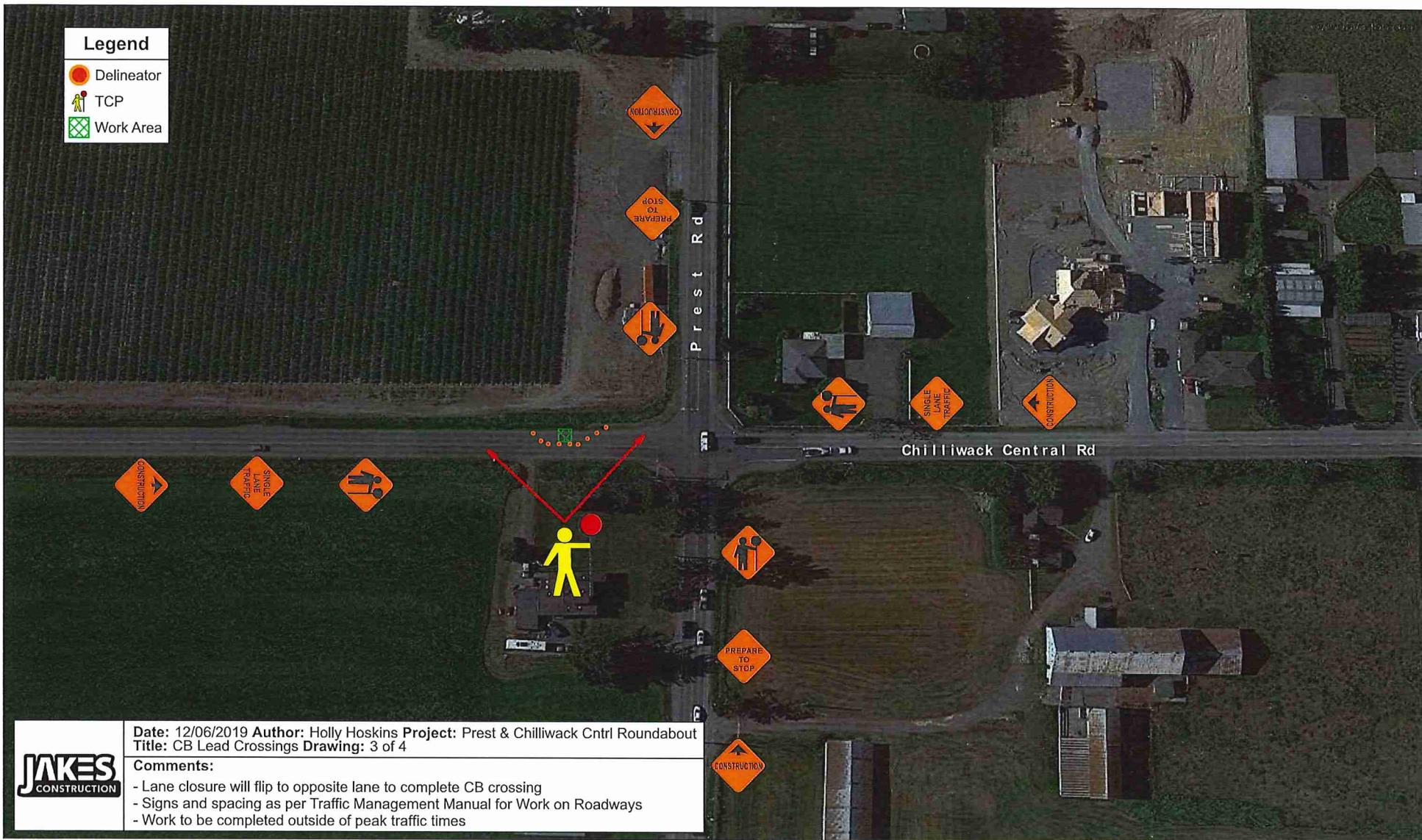



**Legend**

-  Delineator
-  TCP
-  Work Area

**JAKES CONSTRUCTION**

**Date:** 12/06/2019 **Author:** Holly Hoskins **Project:** Prest & Chilliwack Cntrl Roundabout  
**Title:** CB Lead Crossings **Drawing:** 3 of 4

**Comments:**

- Lane closure will flip to opposite lane to complete CB crossing
- Signs and spacing as per Traffic Management Manual for Work on Roadways
- Work to be completed outside of peak traffic times



